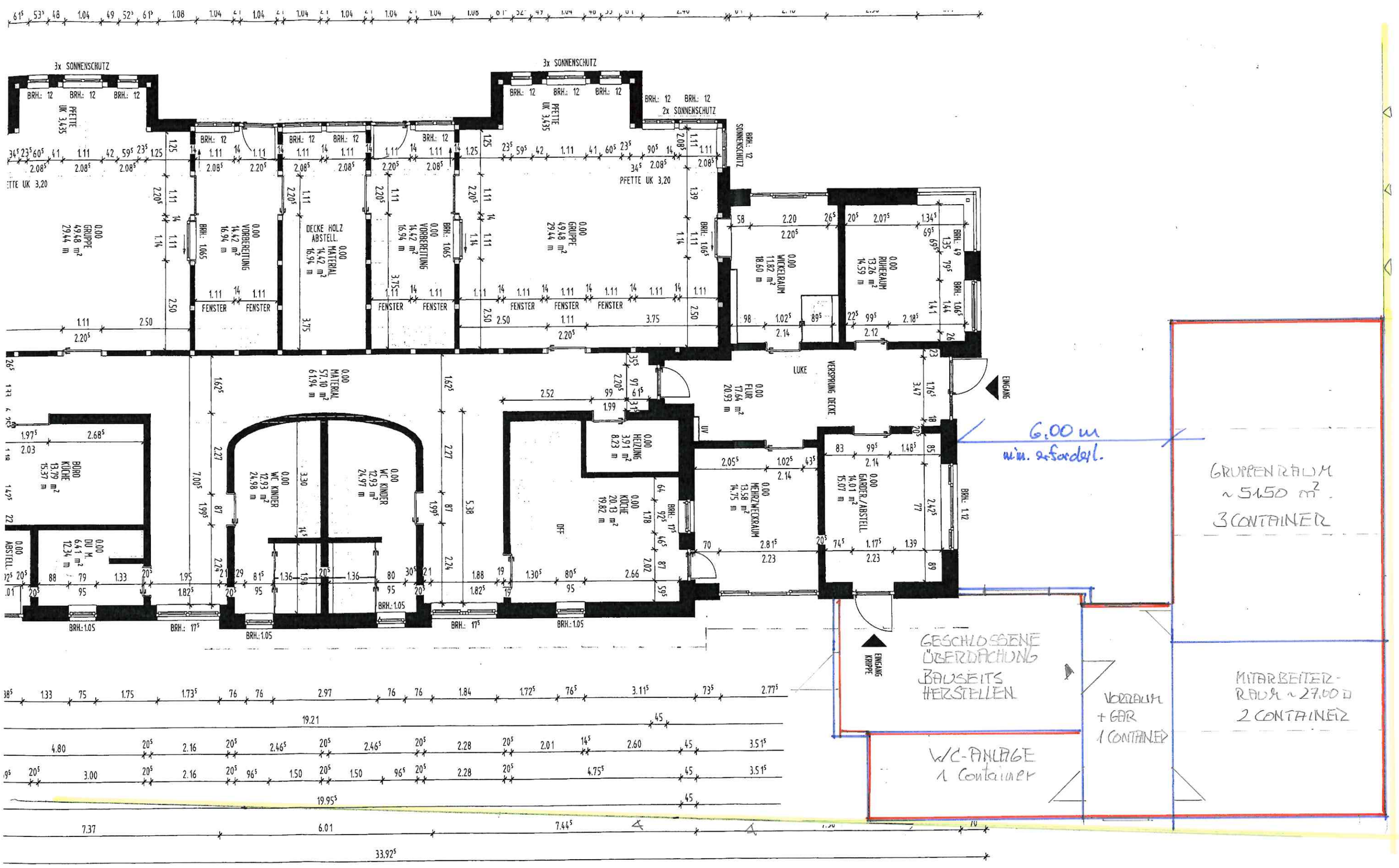

Gemeinde Bockhorn
Am Markt 1
26345 Bockhorn
15.03.2023

M: 1:100